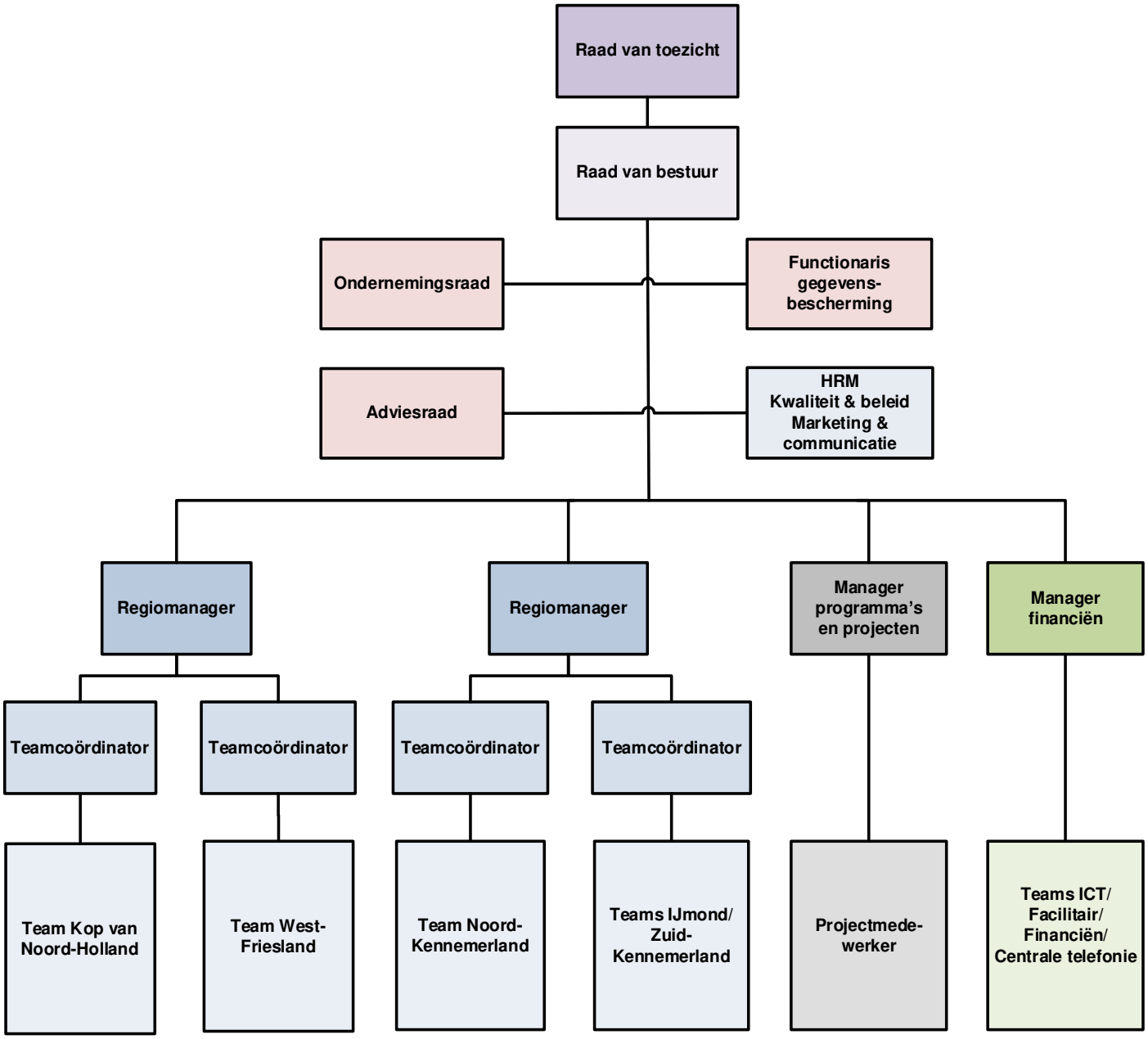## Organogram MEE & de Wering per 1 september 2023